THE UNIVERSITY OF MEMPHIS

Capital Projects Management

Project Design / Design Process
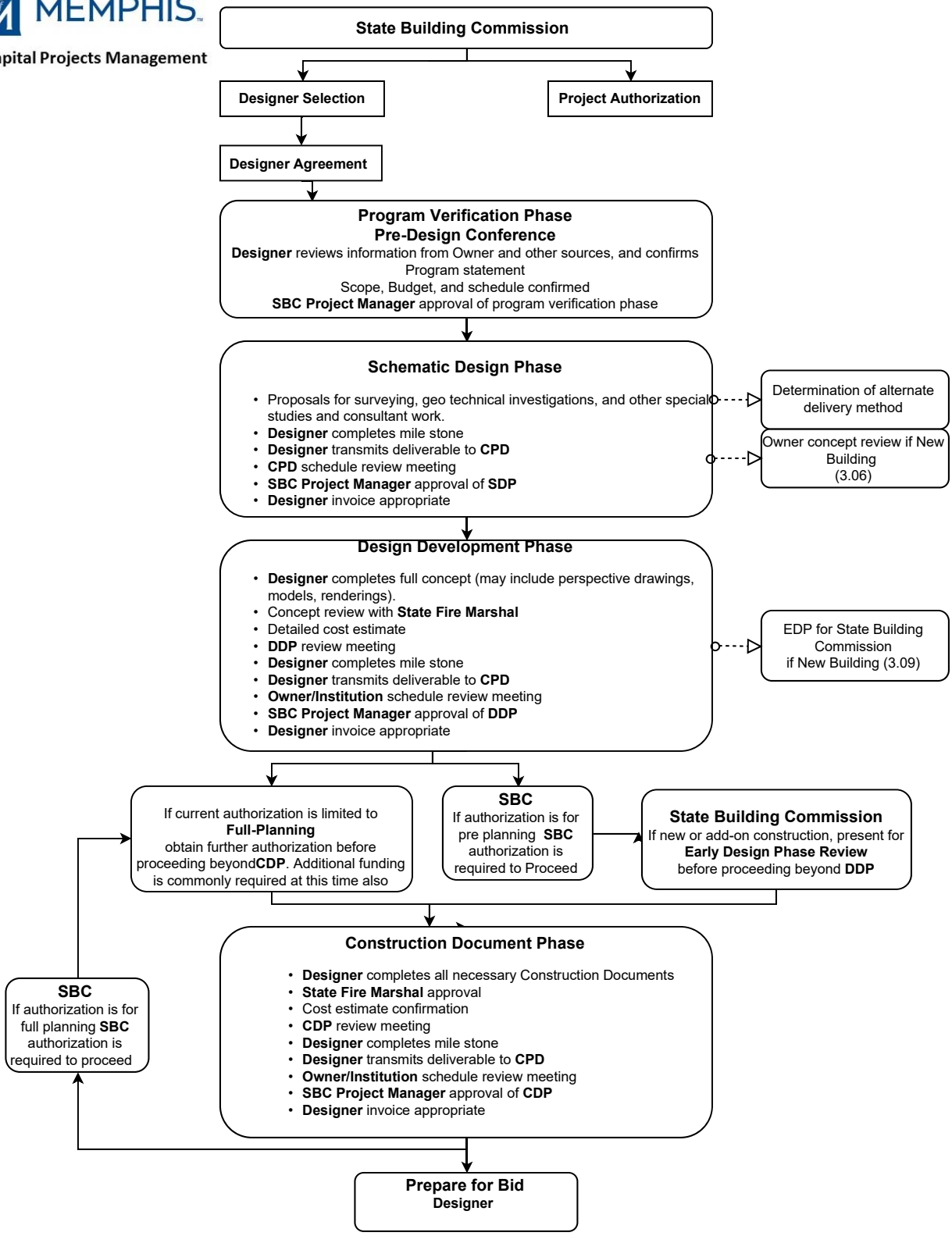
02/20/18