THE UNIVERSITY OF MEMPHIS

Capital Projects Management

Annual Improvement and Major Maintenance Budget
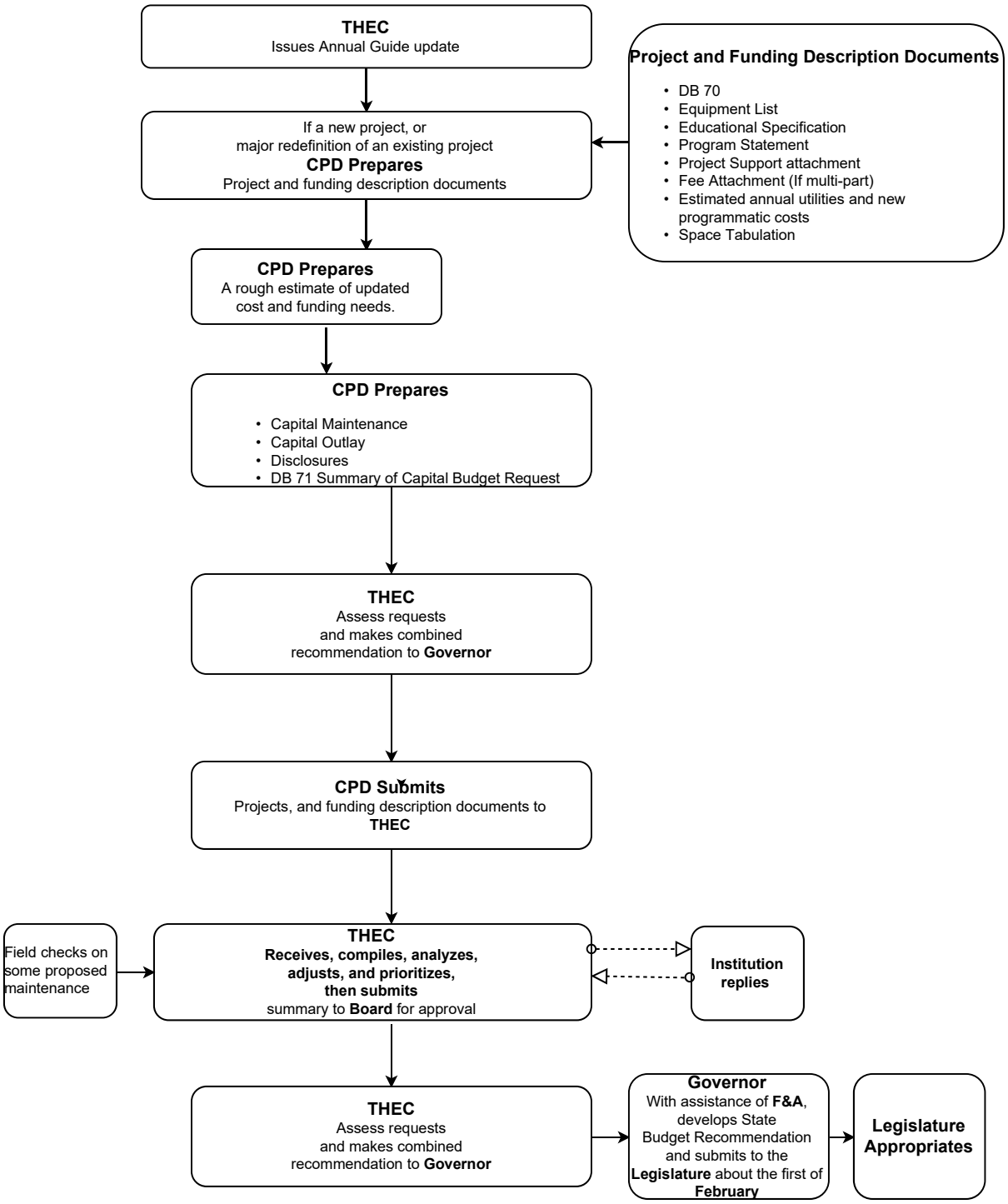
02/19/18