THE UNIVERSITY OF MEMPHIS

Capital Projects Management

02/19/18
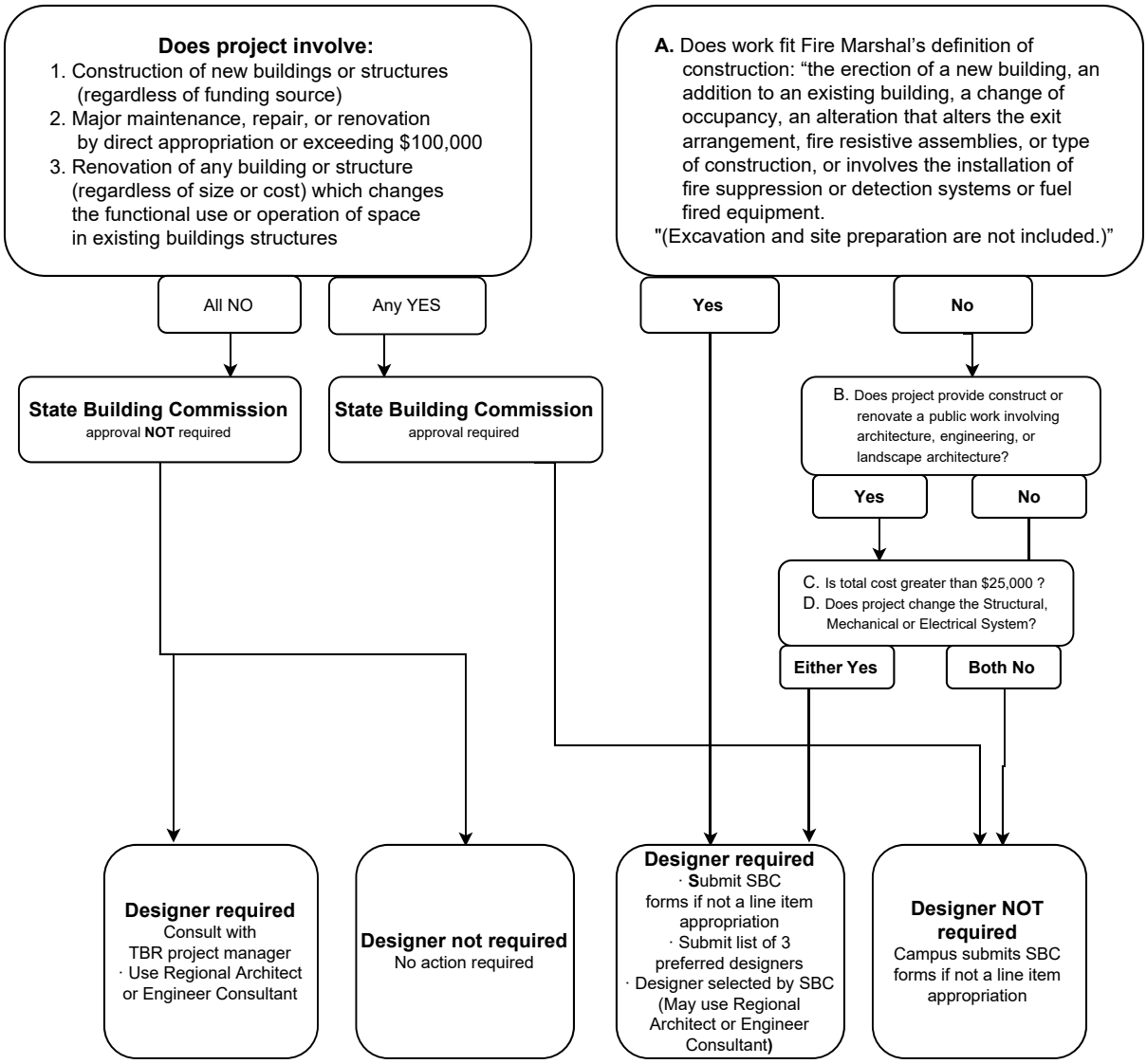
Determining if a Project Requires a Designer