

# Employee Dual Service Agreements (UofM Employee) – 'TO BE'

P1 March 22, 2023

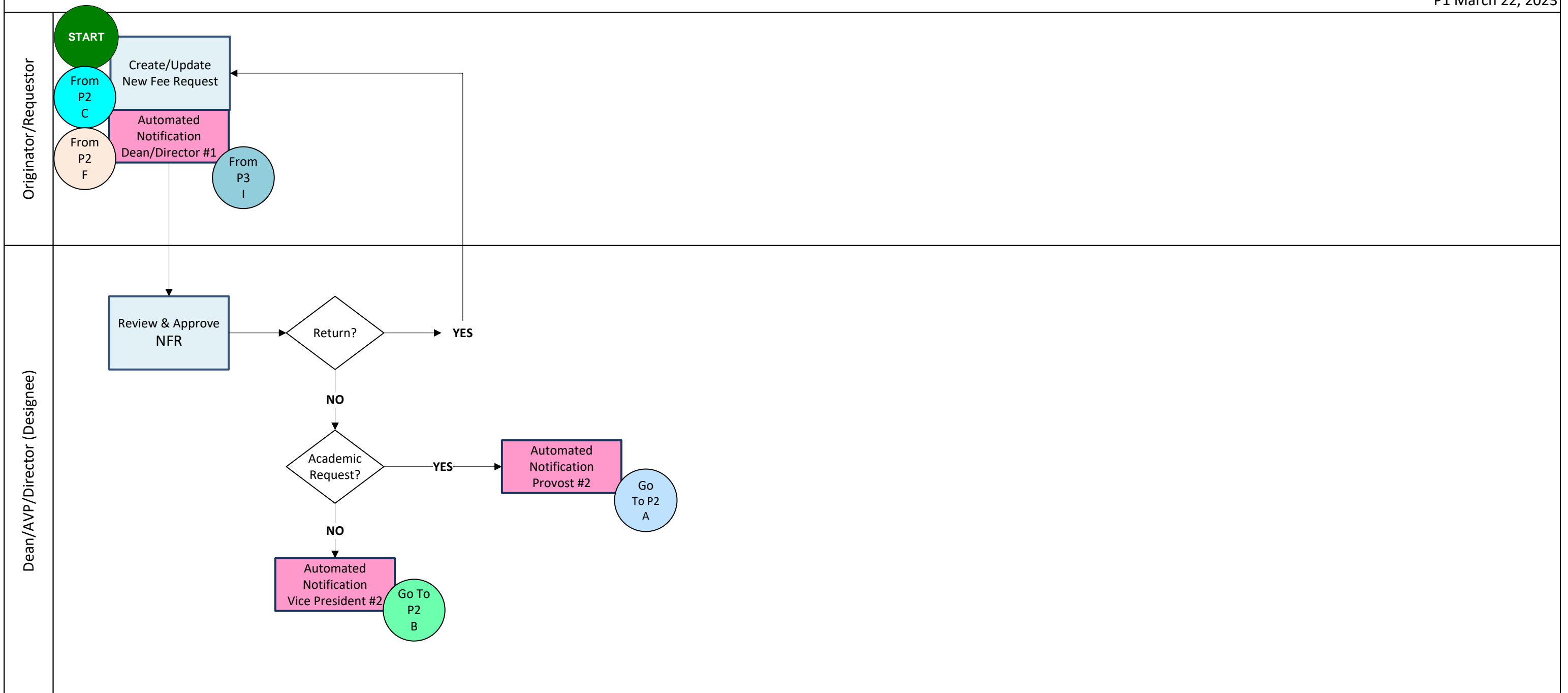

# New Fee Request – To BE Mapping

P2 March 22, 2023

Provost

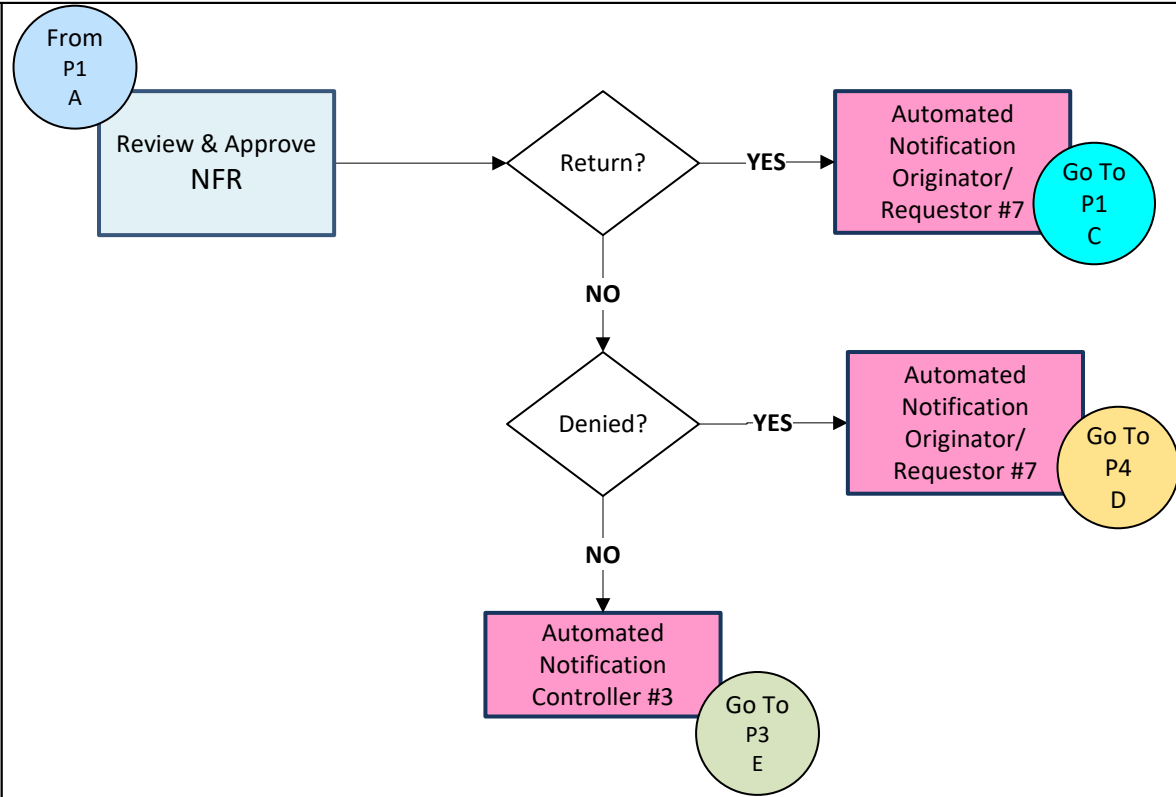

Vice President

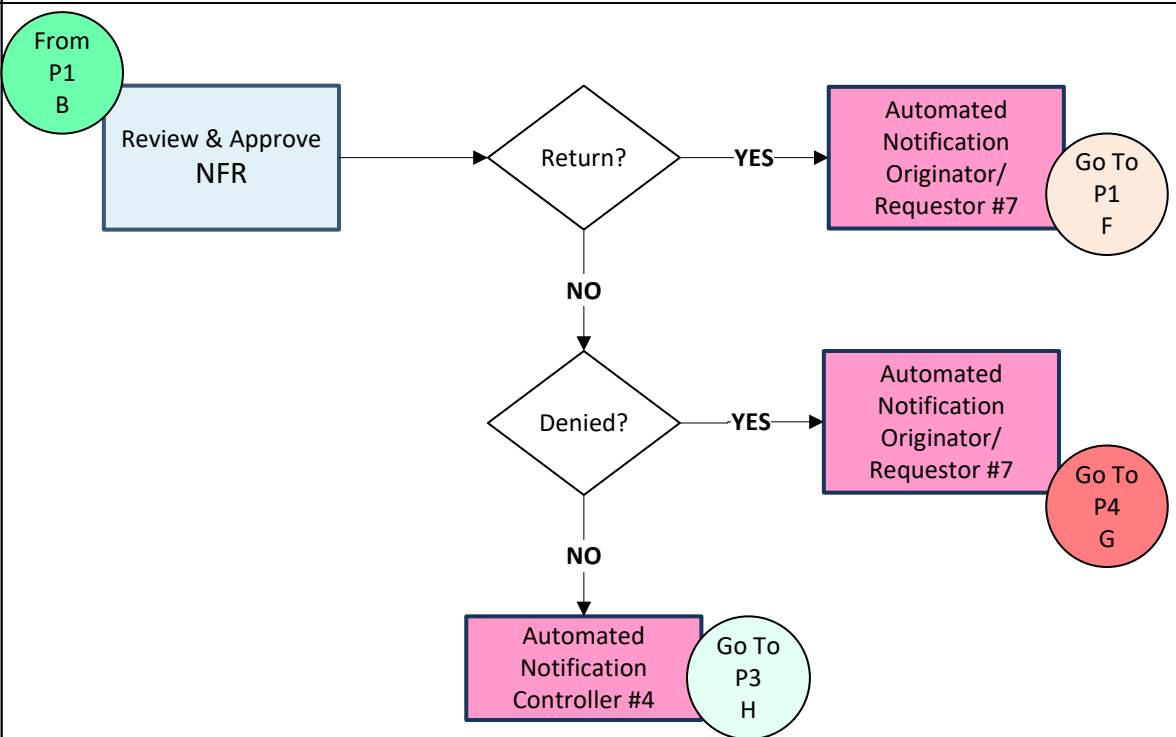

# New Fee Request – To BE Mapping

P3 March 22, 2023

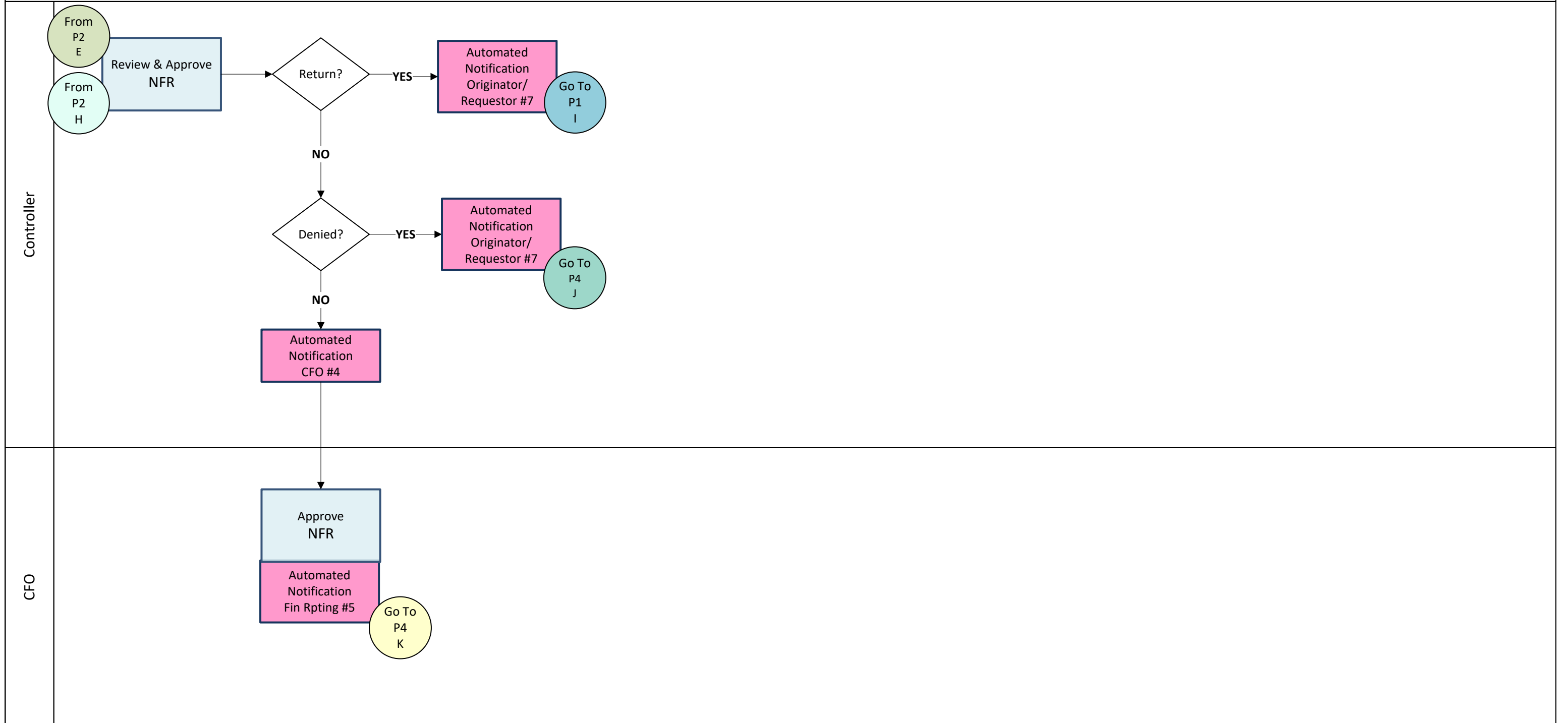

# New Fee Request – To BE Mapping

P4 March 22, 2023

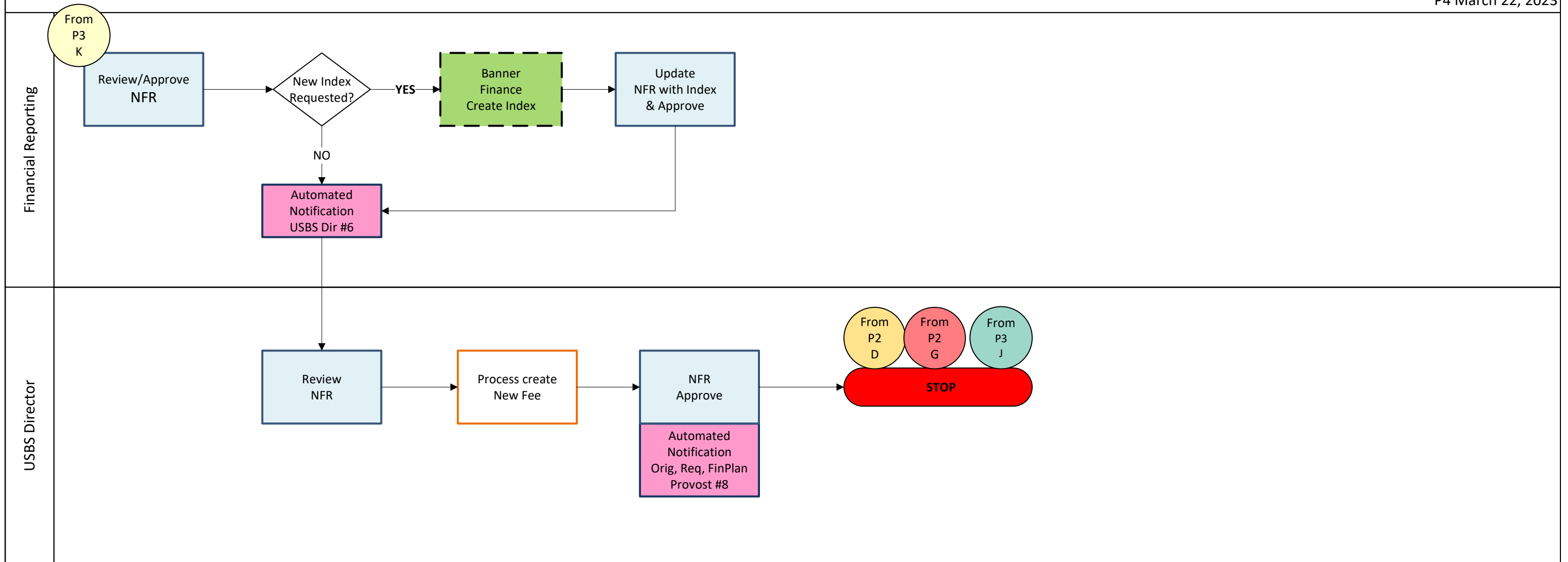

# Legends

START

E-mail

Banner  
Finance

Softdocs

Manual  
Process

End

Connectors

Go  
To P1  
J

Decisions

NO

Yes

Consider for Phase 2 implementation  
- Put on hold if waiting on  
Confirmation of final semester  
enrollment

Text Box

