

FIRST FLOOR

- | | | | |
|-------------|------------------------|-------------|-------------------|
| INFO | Information | 161 | Rotunda |
| 100 | The Union Food Court | 163 | Grind City Coffee |
| 108 | UofM Dining & Catering | 166 | Gallery Lounge |
| 110D | UofM Dining Director | 167 | Tigers of Memphis |
| 145 | UC Theatre | 198C | Dining Terrace |

SECOND FLOOR

- | | | | |
|------------|--------------------------------------|------------|--|
| 200 | Alumni Mall Lounge | 223 | Multicultural Affairs |
| 201 | Conference Room | 224 | Meditation Space |
| 203 | Conference Room | 227 | Relaxation Zone |
| 208 | Conference Room | 240 | Lactation Room |
| 210 | LEAD Center | 243 | Center for Service Learning & Volunteerism |
| 211 | Student Leadership & Involvement | 255 | Conference & Event Services |
| 214 | Student Government Association | 259 | Campus Postal Station |
| 218 | Multicultural Student Organizations | 261 | Senate Chamber |
| 222 | Veterans & Military Student Services | 265 | Technology Hub |
| | | 275 | Student Activities Council |

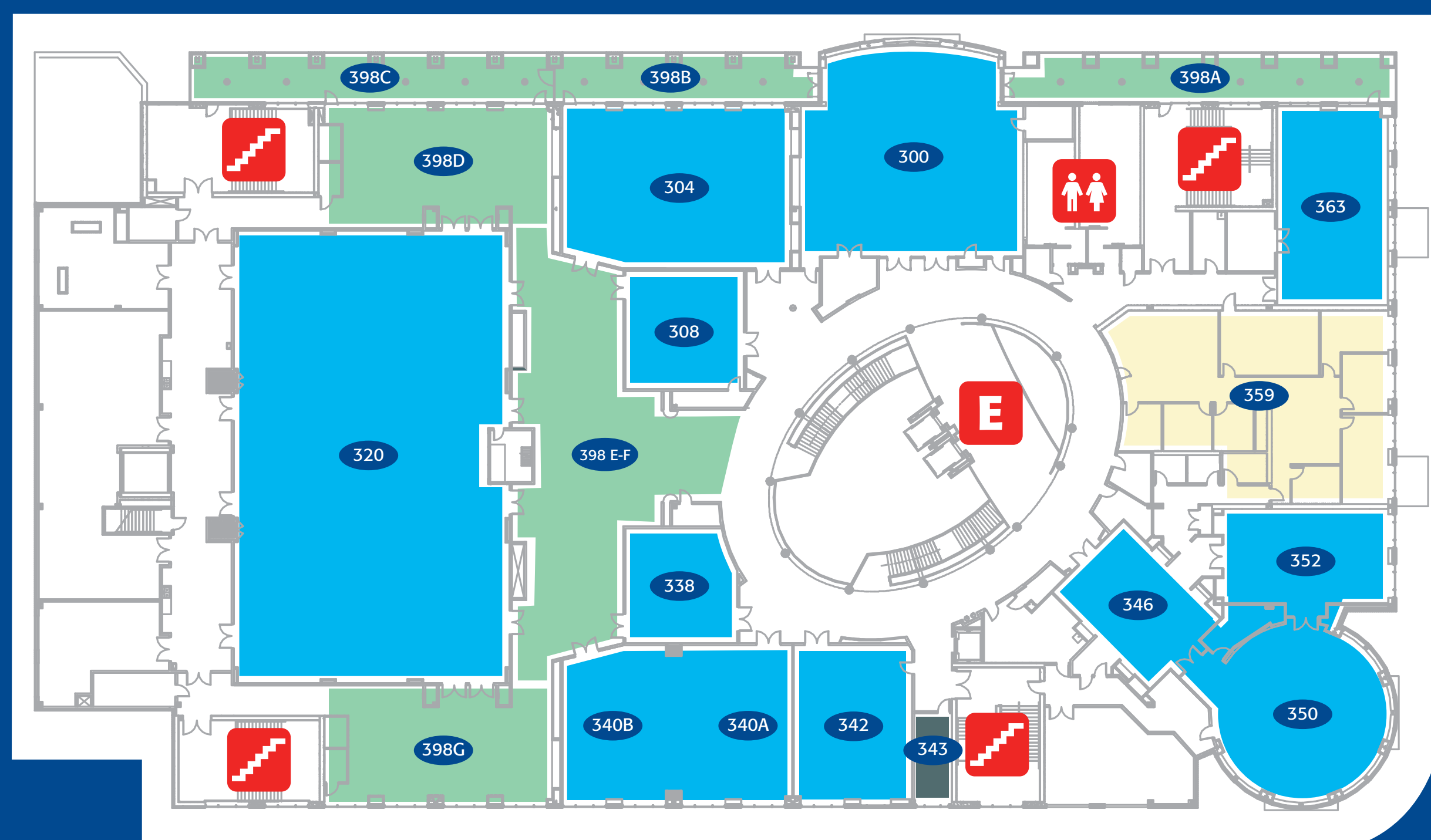
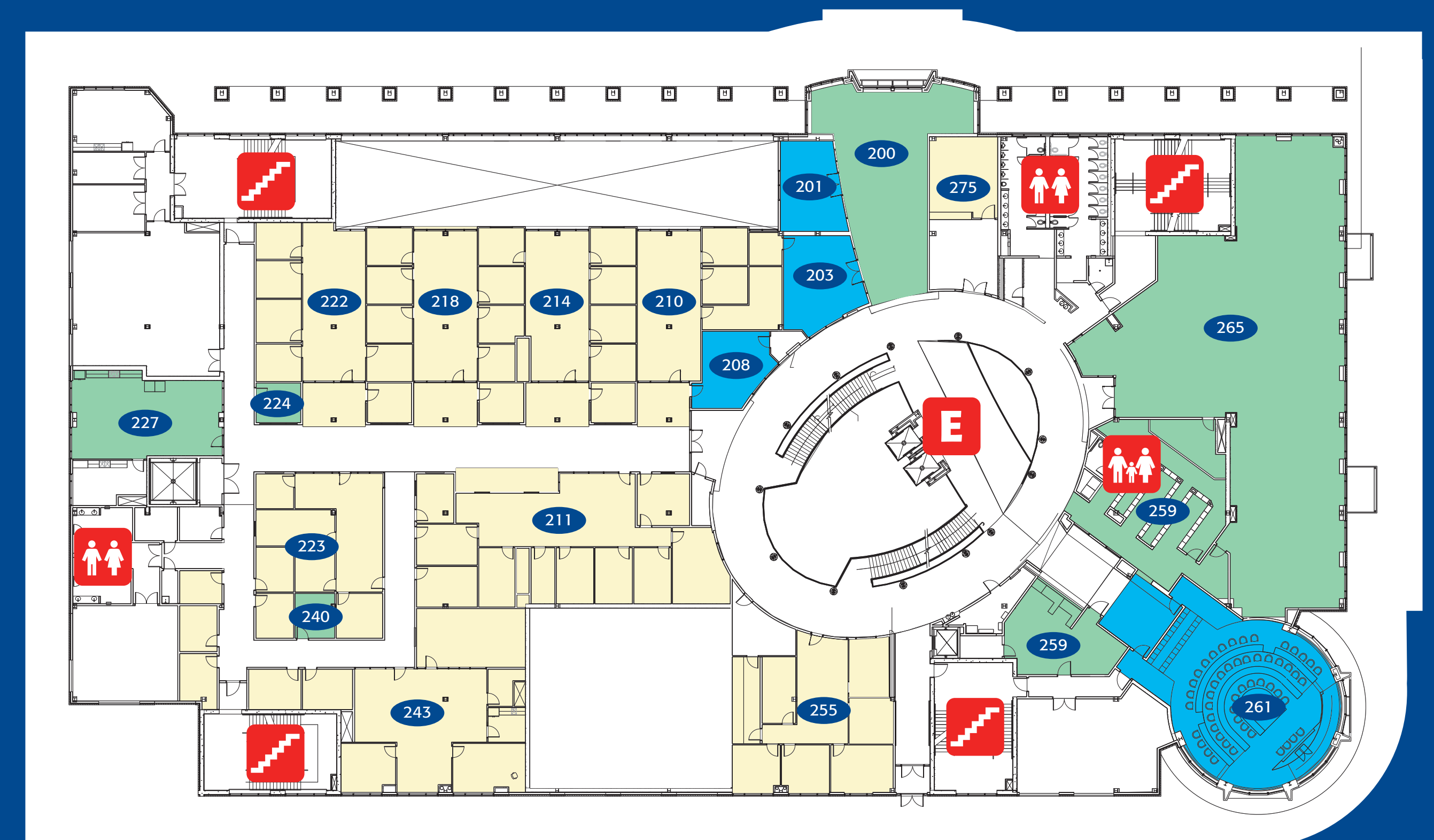

THIRD FLOOR

- | | | | |
|-------------|--------------|----------------|---------------------|
| 300 | River Room | 346-352 | Fountain View Suite |
| 304 | Bluff Room | 359 | Dean of Students |
| 308 | Poplar Room | 363 | Beale Room |
| 320 | Ballroom | 398A | North Terrace |
| 338 | Iris Room | 398B-C | South Terrace |
| 340A | Memphis Room | 398D | West Ballroom Lobby |
| 340B | Memphis Room | 398E-F | Ballroom Main Lobby |
| 342 | Shelby Room | 398G | East Ballroom Lobby |
| 343 | Tiger Pantry | | |



FIRST FLOOR

- INFO** Information
- 100** The Union Food Court
- 108** UofM Dining & Catering
- 110D** UofM Dining Director
- 145** UC Theatre
- 161** Rotunda
- 163** Grind City Coffee
- 166** Gallery Lounge
- 167** Tigers of Memphis
- 198C** Dining Terrace

SECOND FLOOR

- 200** Alumni Mall Lounge
- 201** Conference Room
- 203** Conference Room
- 208** Conference Room
- 210** LEAD Center
- 211** Student Leadership & Involvement
- 214** Student Government Association
- 218** Multicultural Student Organizations
- 222** Veterans & Military Student Services
- 223** Multicultural Affairs
- 224** Meditation Space
- 227** Relaxation Zone
- 240** Lactation Room
- 243** Center for Service Learning & Volunteerism
- 255** Conference & Event Services
- 259** Campus Postal Station
- 261** Senate Chamber
- 265** Technology Hub
- 275** Student Activities Council

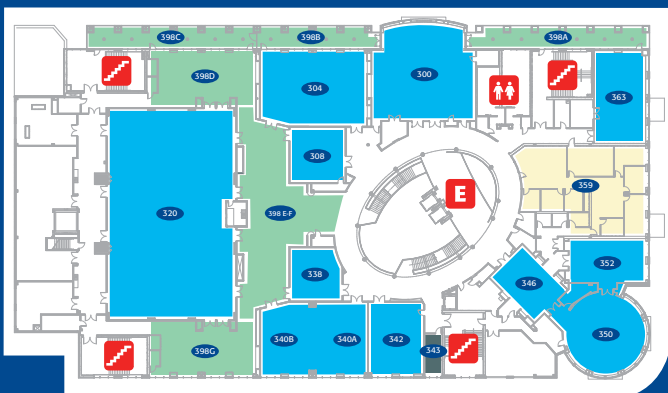
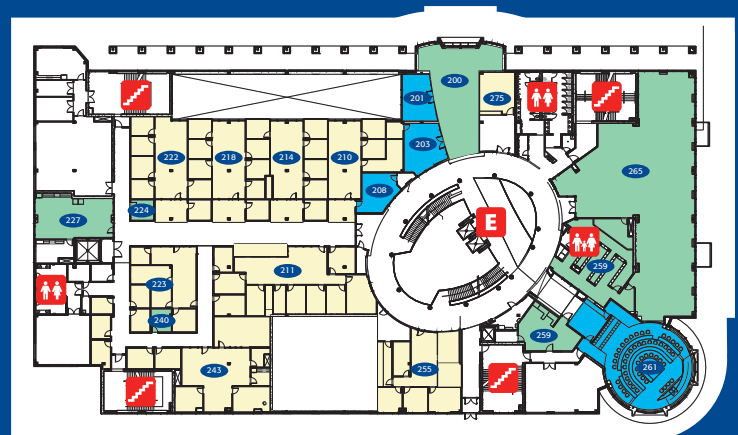

THIRD FLOOR

- 300** River Room
- 304** Bluff Room
- 308** Poplar Room
- 320** Ballroom
- 338** Iris Room
- 340A** Memphis Room
- 340B** Memphis Room
- 342** Shelby Room
- 343** Tiger Pantry
- 346-352** Fountain View Suite
- 359** Dean of Students
- 363** Beale Room
- 398A** North Terrace
- 398B-C** South Terrace
- 398D** West Ballroom Lobby
- 398E-F** Ballroom Main Lobby
- 398G** East Ballroom Lobby